

THE MEETING POINT OF THE SPA INDUSTRY

The **Wellness & Spa area** as part of **BEAUTY DÜSSELDORF** has become an obligatory date in the spa industry.

High-quality lectures and interesting discussion sessions offer the latest industry know-how and the opportunity to exchange ideas with experts.

In the exclusive exhibition area with brands from the areas of **Spa Brands**, **Spa Treatments** and **Spa Design**, trade visitors will also get a comprehensive overview of the new products and trends.

YOUR ADVANTAGES OF A PARTICIPATION STAND IN THE WELLNESS & SPA AREA

- Full cost control by means of clearly defined prices and services
- Everything from a single source, from planning to implementation – you only need to set up your stand
- Uniform exhibition area of high quality design for an exclusive atmosphere
- Concentrated visitor target group (hotel industry, investment, spa management, spa plant operation)
- Well-attended specialist lectures by industry experts in their own sector
Meeting point Wellness & Spa
- Utilisation of the joint central infrastructure (e.g. back office, lockable compartments, shower, kitchenette)

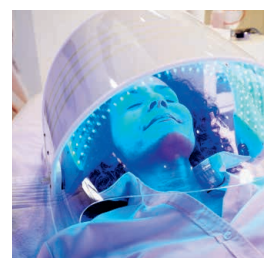
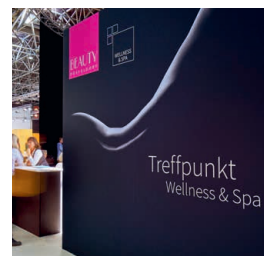

PARTICIPATION FEES INCLUDING ALL THE ADVANTAGES:

BASIC EQUIPMENT

- Wall construction, white high gloss, height 160 cm
- Floor covering, PVC, white
- Superordinated lighting (spotlight on cross beam)
- Exhibitor name in standard font
- 1 digital print 800 x 1,600 mm (only portrait format!)
- 4 glass shelves (L: 1,500 x W: 300 mm)
- 1 plant decoration
- Power supply 3.3 KW, incl. shockproof socket and power consumption
- Basic cleaning incl. runtime cleaning

Registration documents at:
www.beauty-duesseldorf.com/application

- **Please bear in mind** that the maximum construction and usable height is 160 cm and cannot be exceeded. This is to ensure a uniform overall appearance.
- **No direct sales**, offer only valid for ordering stands
- **Stand area without stand construction** (stand construction by the exhibitor):
From EUR 151/sqm

SPA BRANDS

- High-quality 9 sqm stand, white high gloss
- Included furniture: 1 table, 4 chairs, 1 filing cabinet, white, 80 cm high, lockable
- From EUR 2,259

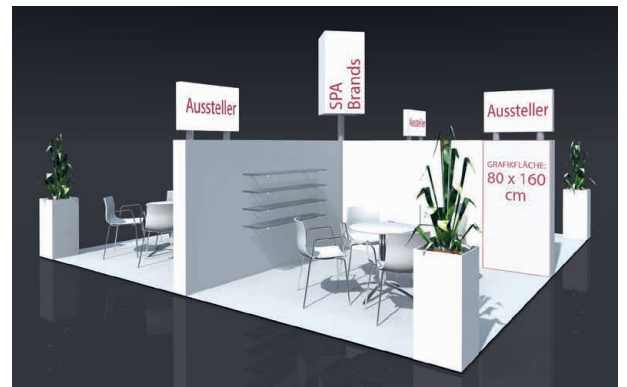

SPA TREATMENTS (with live treatments)

- High-quality 12 sqm stand, white high gloss (exclusive treatment table)
- Included furniture: 1 counter, 1 stool
- From EUR 3,012

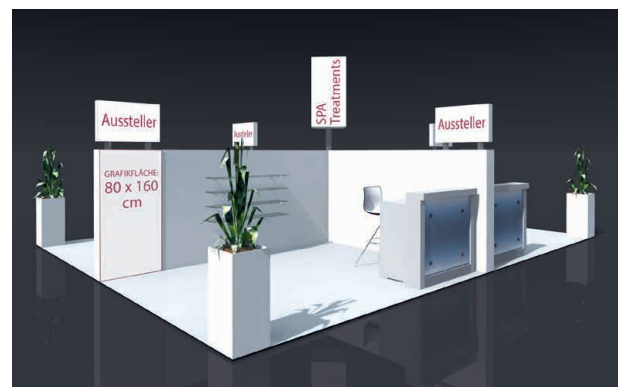

SPA DESIGN

- High-quality 12 sqm stand, white high gloss
- Included furniture: 1 counter, 1 stool
- From EUR 3,012

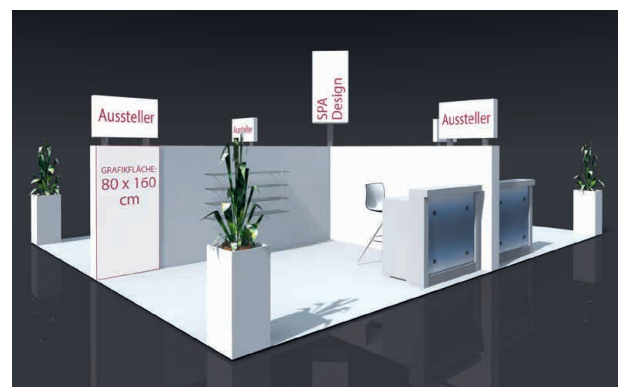

MORE FURNITURE TO RENT



Filing cabinet MARCO 80
White, EUR 89



Counter ADONE (front side)
White, illuminated, EUR 380



Brochure stand, ZickZack
42 x 154 x 30 cm, EUR 119



Chair CATIFA
White with armrests, EUR 47



Table K4
White, ø 80 cm, EUR 64



Stool CATIFA
White, EUR 56



Table showcase fully glazed
100 x 51 x 91 cm, EUR 198

Please note that the use of your own furniture is not permitted.

YOUR CONTACT PARTNER

Placement, stand size and other topics regarding layout planning:

Alexandra Vourdoulas
Tel. +49 211 4560 645
VourdoulasA@messe-duesseldorf.de

Heidrun Weissig
Tel. +49 211 4560 667
WeissigH@messe-duesseldorf.de

Stand constructions and graphics:

Tony Gros
Tel. +49 211 4560 8362
GrosT@bv-md.de

